



# Test Report

Report No. A2250610400101

Page 1 of 4

**Company Name** HUZHOU BEISITE PACKAGE TECHNOLOGY CO., LTD.  
**Show on Report**  
**Address** BUILDING 30,1888 DAISHAN ROAD, WUXING DISTRICT, HUZHOU CITY,  
ZHEJIANG PROVINCE, CHINA 313000

**The following sample(s) and sample information was/were submitted and identified by/on the behalf of the client**

Sample Name BALE PRESS STRAP (BSTMELT)  
Part No. WG55 (16MM)  
Sample Received Date Aug. 26, 2025  
Testing Period Aug. 26, 2025 to Aug. 27, 2025

**Test Conducted:**

As requested by the applicant, for details refer to next page(s)



*Hebe Wu*

Hebe Wu  
Lab Manager  
Aug. 29, 2025

No. T755763958

Centre Testing International Pinbiao(Shanghai) Co., Ltd.

No.1351, Wanfang Road, Minhang District, Shanghai, China

# Test Report

Report No. A2250610400101

Page 2 of 4

<b>Summary of Test Result(s)</b>		
<b>Test Item(s)</b>	<b>Test Standard</b>	<b>Test Result/Conclusion</b>
Elongation at Break	ASTM D 3950-17	See page 3
Tensile Strength	ASTM D 3950-17	See page 3

<b>Test Request</b>	--
*****For Further Details, Please Refer to the Following Page(s) *****	



# Test Report

Report No. A2250610400101

Page 3 of 4

Tests Conducted (As Requested by the Client)

**1 Elongation at Break(ASTM D 3950-17)**

Tested Item(s)	Test Result	Standard Requirement
	001	
Lengthwise	1#12.1 % 2#11.9 % 3#10.9 % 4#11.1 % 5#11.4 % Average:11.5 %	--

**2 Tensile Strength(ASTM D 3950-17)**

Tested Item(s)	Test Result	Standard Requirement
	001	
Lengthwise	1#622.7kgf 2#618.4 kgf 3#618.1 kgf 4#601.4 kgf 5#609.7 kgf Average:614.1 kgf	--



**Tested Sample/Part Description**

No.	CTI Sample ID	Description
1	001	White bale press strap

# Test Report

Report No. A2250610400101

Page 4 of 4

## Photo(s) of the sample(s)

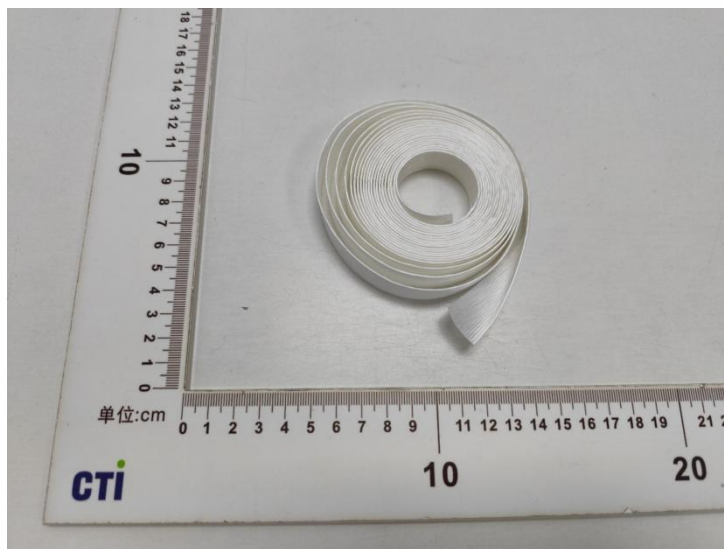

### Statement:

- 1.This report is considered invalidated without approval signature, special stamp;
- 2.Company name and address show on report , the sample(s) and sample information was/were provided by the applicant who should be responsible for the authenticity which CTI hasn't verified;
- 3.The test result(s) shown in this report refer(s) only to the sample(s) tested,the test was arranged according to the sample(s) quantity provided from client as required;
- 4.Without written approval of CTI, this report can't be reproduced except in full;
- 5.Except for the requirement of the client, the test results and the conformity assessment in this report do not take the uncertainty into account.

\*\*\* End of Report \*\*\*

有限公司