



Test Report

Report No. A2250610400105

Page 1 of 4

Company Name HUZHO BEISITE PACKAGE TECHNOLOGY CO., LTD.
Show on Report
Address :BUILDING 30,1888 DAISHAN ROAD, WUXING DISTRICT, HUZHO CITY,
ZHEJIANG PROVINCE, CHINA 313000

The following sample(s) and sample information was/were submitted and identified by/on the behalf of the client

Sample Name	BALE PRESS STRAP (BSTMELT)
Part No.	WG50 (16MM)
Sample Source	Client deliver
Sample Status	In good status
Sample Received Date	Aug. 26, 2025
Testing Period	Aug. 26, 2025 to Aug. 27, 2025

Test Conducted:

As requested by the applicant, for details refer to next page(s)



Hebe Wu

Hebe Wu
Lab Manager
Aug. 29, 2025

No. T755768363

Centre Testing International Pinbiao(Shanghai) Co., Ltd.

No.1351, Wanfang Road, Minhang District, Shanghai, China

Test Report

Report No. A2250610400105

Page 2 of 4

Summary of Test Result(s)		
Test Item(s)	Test Standard	Test Result/Conclusion
Elongation at Break	ASTM D 3950-17	See page 3
Tensile Strength	ASTM D 3950-17	See page 3

Test Request	--
*****For Further Details, Please Refer to the Following Page(s) *****	



Test Report

Report No. A2250610400105

Page 3 of 4

Tests Conducted (As Requested by the Client)

1 Elongation at Break(ASTM D 3950-17)

Tested Item(s)	Test Result	Standard Requirement
	001	
Lengthwise	1#10.8% 2#11.0% 3#10.6% 4#11.4% 5#10.8% Average: 10.9%	--

2 Tensile Strength(ASTM D 3950-17)

Tested Item(s)	Test Result	Standard Requirement
	001	
Lengthwise	1#401.7 kgf 2#398.0 kgf 3#408.9 kgf 4#407.7 kgf 5#420.8 kgf Average: 407.4kgf	--

Tested Sample/Part Description

No.	CTI Sample ID	Description
1	001	White bale press strap



Test Report

Report No. A2250610400105

Page 4 of 4

Photo(s) of the sample(s)

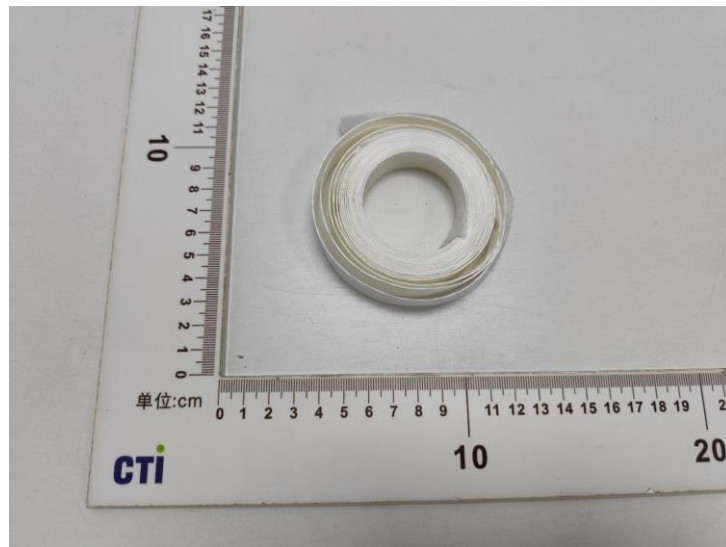

Statement:

- 1.This report is considered invalidated without approval signature, special stamp;
- 2.Company name and address show on report , the sample(s) and sample information was/were provided by the applicant who should be responsible for the authenticity which CTI hasn't verified;
- 3.The test result(s) shown in this report refer(s) only to the sample(s) tested,the test was arranged according to the sample(s) quantity provided from client as required;
- 4.Without written approval of CTI, this report can't be reproduced except in full;
- 5.Except for the requirement of the client, the test results and the conformity assessment in this report do not take the uncertainty into account.

*** End of Report ***

有限公司